

# Install Wizard - Getting Started in just a few minutes

The following steps will get you started with panagenda MarvelClient in just 20 minutes:



Please note that panagenda MarvelClient is fully integrated into HCL Nomad Mobile (starting with version 1.0.4), so HCL Nomad Mobile does not require any client-side installation.

## The MarvelClient Install Wizard

1. You may want to read through the [System Requirements](#) and [Installation Types](#) before installing panagenda MarvelClient - in general it's also a good idea to read through [MarvelClient: Good to know](#).
2. To install the MarvelClient Databases on an HCL Domino server, **open the MarvelClient Installer database:**

- a. If you have a Domino 10.0.1 server or newer, select File\Open\HCL Notes Application in your Notes client > enter the servername of your Domino server > Open the panagenda folder > Open the **MC Essentials Install Wizard**:

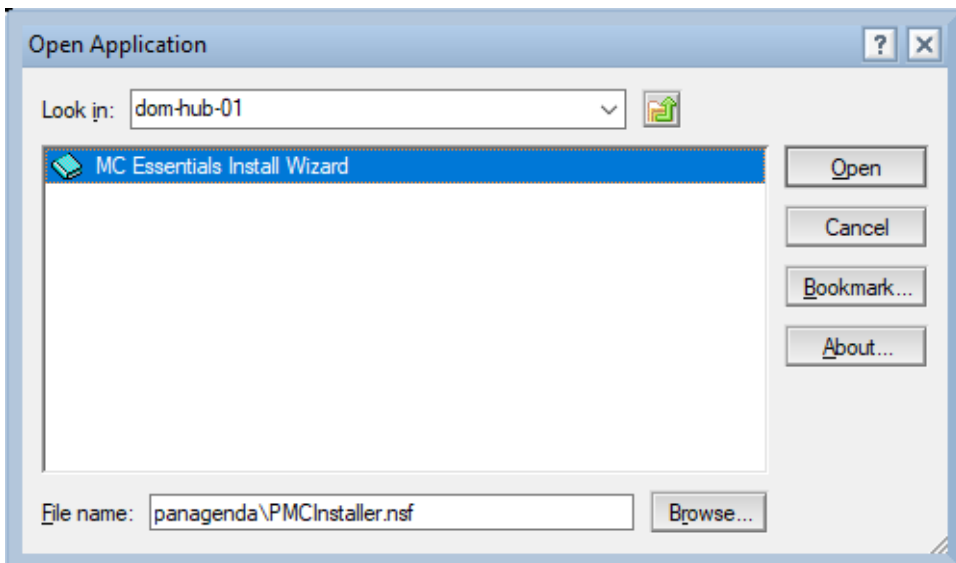
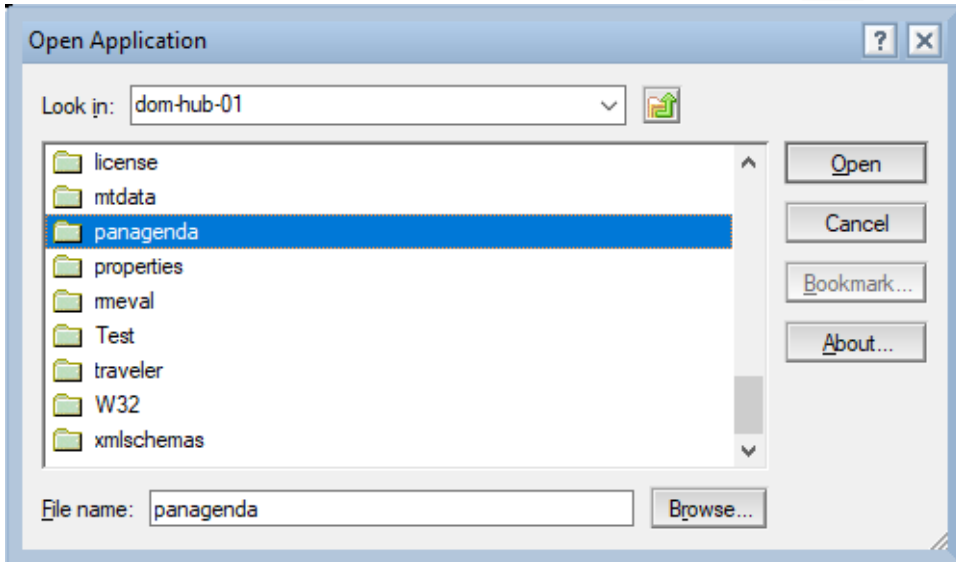
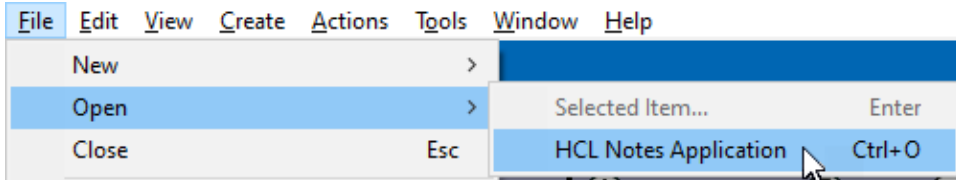

- b. If you do not have a Domino server >= 10.0.1 yet, you can [download the MarvelClient Multi-Edition Installer here](#). You can simply download the Installer to your local Notes client and open it from there.

3. After opening the Installer, click on the "Install panagenda MarvelClient" button:



Just follow the instructions of the Install Wizard.

**i** If during installation you choose settings different from the default, take a note as you will need them again later on.

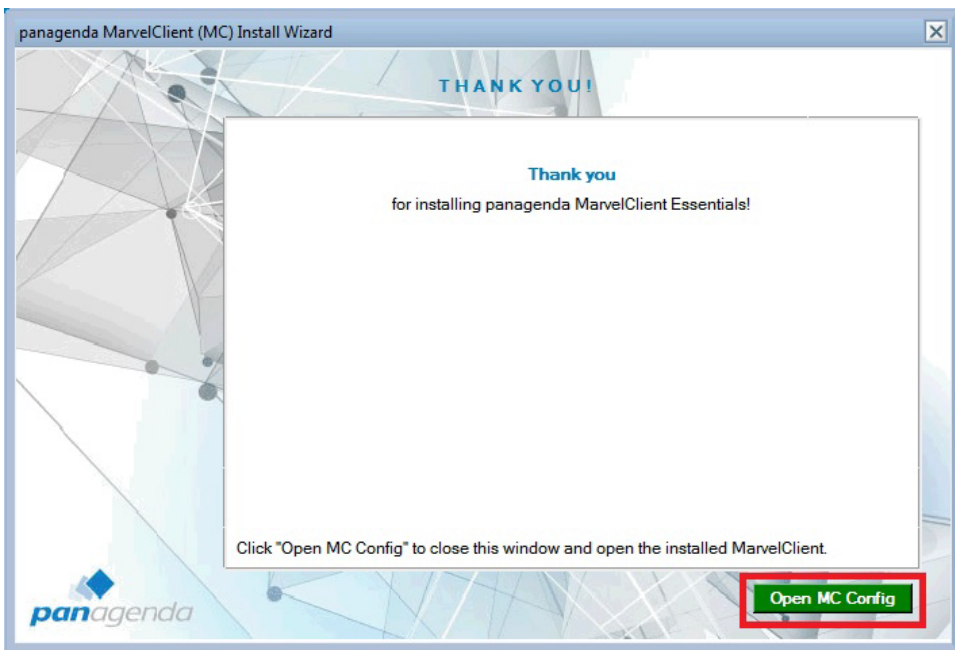

4. **Once your Installation has finished and you have clicked on "Open MC Config", please perform an Online Update. For details see [Updating the MarvelClient Config and Analyze Databases](#).**
5. Depending on your Notes client release(s), continue as follows:
  - a. For Notes client releases < 10.0.1, rollout and enable the MarvelClient Essentials as described here: [Rollout of panagenda MarvelClient to Multiple End Users](#).
  - b. For Notes client releases >= 10.0.1, but < 12.0, enable MarvelClient Essentials as follows: [Special Option to enable but not deploy MarvelClient Essentials](#)
  - c. For Notes client release >= 12.0, simply [enable MarvelClient Essentials](#).
6. As soon as you restart any client with MarvelClient Essentials (make sure to also close any Admin and Designer clients, if applicable), they will upload data into the MarvelClient Analyze database.